

DRC

PZ23-12000032
08/07/2024

DRC

PZ23-12000032
09/18/2024

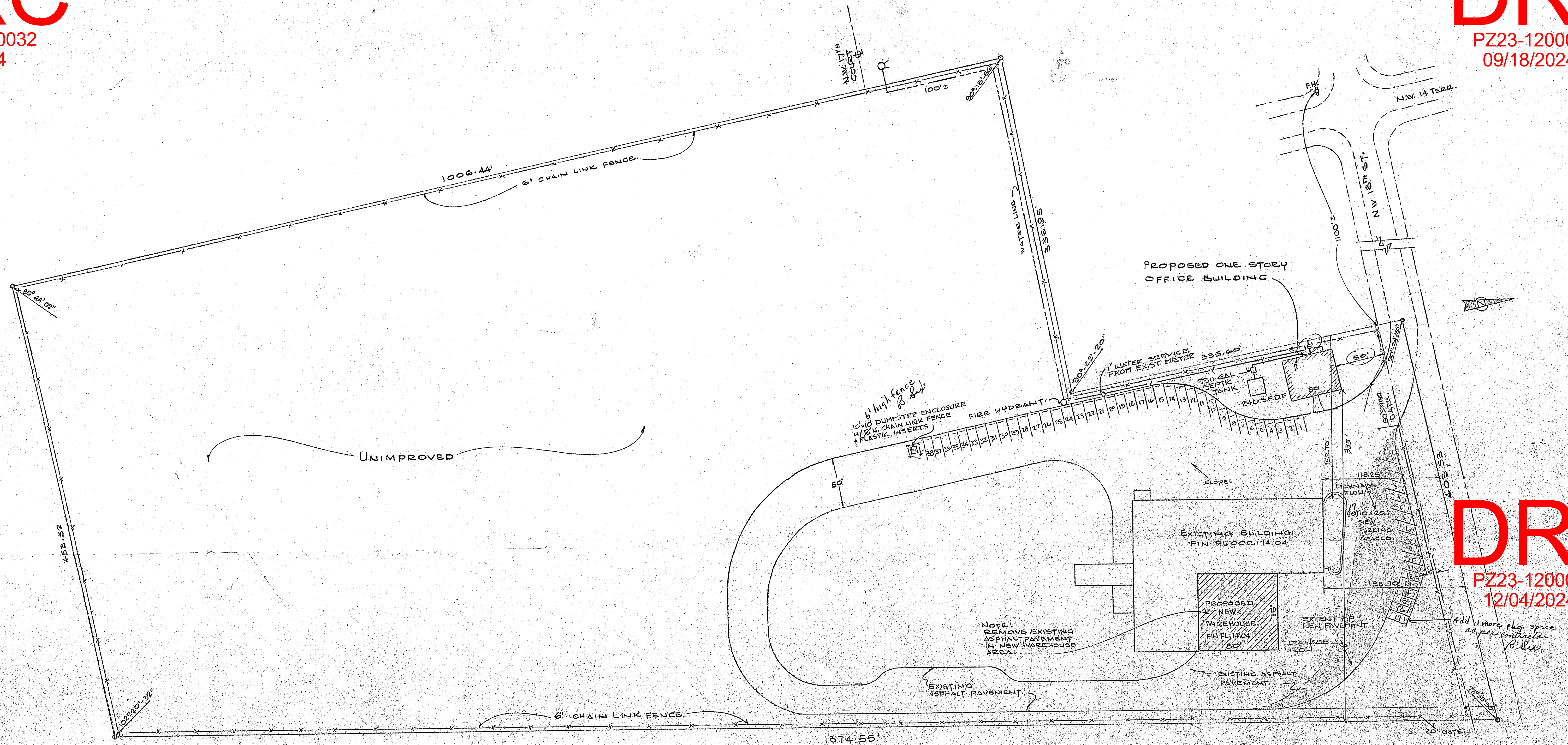

SITE PLAN
SCALE: 1" = 50'

- (1) LAND SCAPING PER POMPANO BEACH CODE REQUIREMENTS.
 - (2) NEW ASPHALT PAVING TO BE 1 1/2" THICK ON 8" SHALLOCK BASE.
 - (3) PROVIDE DRAINAGE OF PARKING AREAS TO GRADES SVALES, & EXISTING OPEN AREA.
- All new parking spaces to be 10' x 20' B.S.W.
as per contractor

DRC

PZ23-12000032
12/04/2024

Revised Site Plan
9/12/24

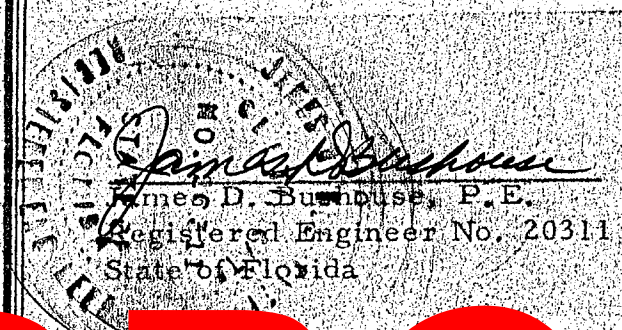

DRC

PZ23-12000032
04/17/2024

ADDITION TO W. R. BONSAL CO.
POMPANO BEACH FLA.

JAMES BUSHOUSE and ASSOCIATES, INC.
Consulting Engineers
2136 HAMMONDVILLE RD. P.O. BOX 4562 MARGATE, FL 33063
Land Surveyors
Phone 305-974-0980

Revisions

| Drawn By | Chk'd By | Comm. No. | Sheet |
|-----------|----------|-----------|--------|
| AL | | 84-610 | 1 of 5 |
| Date | Date | | |
| 6 JUNE 84 | | | |